

DETECTO®

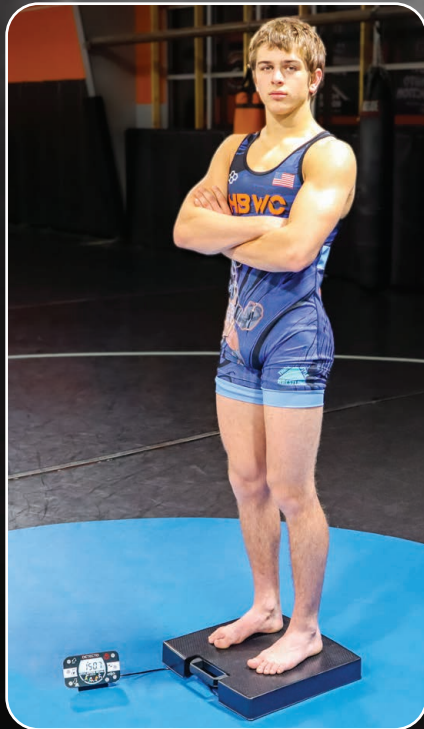

APEX-AT SERIES

Industry-Leading NTEP
Certified Athletic Scales

Portable Scales with Remote Indicator

Wrestling | MMA | Boxing | All Athletics Weighing





NTEP Certified Precision Athletics Weighing

- 600 lb x 0.1 lb / 300 kg x 0.05 kg
- Spacious 17 x 17 in / 43 x 43 cm platform
- Remote indicator for versatile display placement
- NTEP certified for wrestling, MMA, boxing and jockey weigh-ins
- Wall-mount or desktop mounting bracket included on indicator
- 2-year manufacturer's warranty

Weigh All Sizes of Athletes with Accuracy and Ease

These digital flat scales let the athlete weighing come to you, making them ideal for tournament directors and coaches!

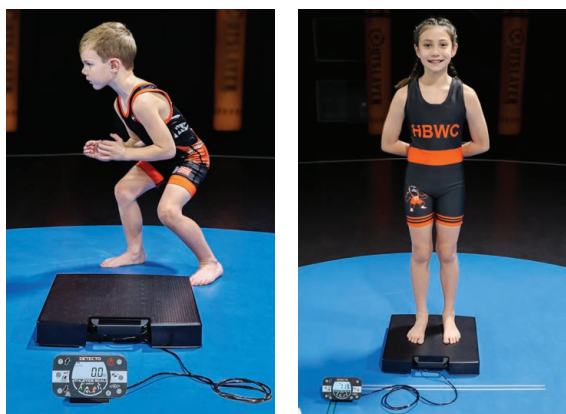

Suitable for Stationary or Mobile Use

The 6 ft/1.8 m long scale-to-indicator cable and mounting bracket allow you to position the display permanently on the wall or temporarily set it on a counter-top or the floor.

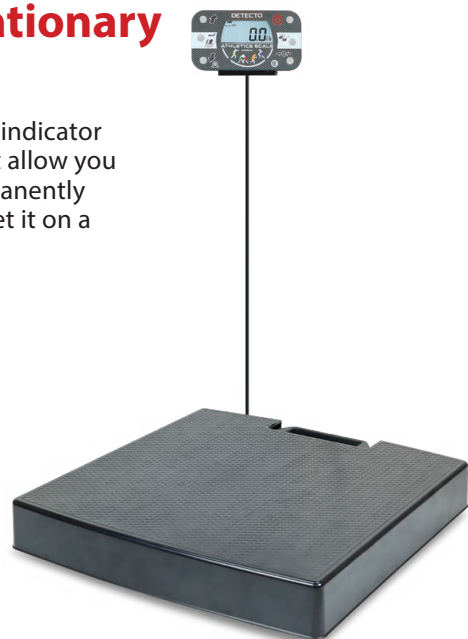

Wireless Connectivity Available

-C Connected models include Wi-Fi/Bluetooth BLE for wireless connectivity with mobile apps (see models on page 4). The connectivity protocol is available upon request.

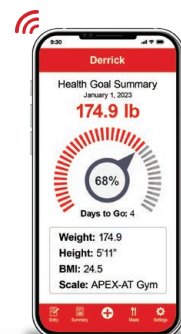

Portable Digital Scale with Built-in Carrying Handle

Optional Carrying Case for Tournaments

- 0.75 in / 19 mm high LCD weight readouts
- Body Mass Index (BMI) calculation
- 12 AA batteries (not included) or AC adapter (included on some models)
- Wi-Fi/Bluetooth available on -C connected models
- 6 easy-to-use buttons
- 6 ft / 2 m cable from scale base to indicator
- Lift-off platform cover for easy cleaning and access to batteries
- Portable with integral carrying handle
- Wall-mount or desktop mounting bracket included
- OneWeigh units locking into pounds or kilograms upon initialization



All-in-One Digital Scale: Sleek, Compact, Functional, and Mobile



The platform's minimal height of only 2.75 inches / 7 centimeters makes it easy to step on and off.



The scale's structural base integrity is manufactured rock-solid for optimal safety and stability.



The smartphone style weight indicator features bold 0.75 in / 19 mm high back-lit blue readouts.



Optional carrying case available designed specifically for holding the APEX-AT scale.



The carrying handle, compact size, and minimal weight allow the APEX-AT to be easily transported.

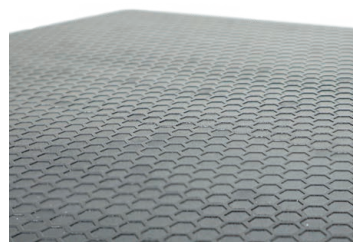

The textured platform surface helps provide non-skid traction and user safety while weighing.



The platform cover may be removed to easily access the 12 AA batteries.



The indicator comes with (1) RS232 serial port and (1) micro USB-B port, plus Wi-Fi/Bluetooth is available on some models.

DETECTO

APEX-AT Series NTEP Digital Athletic Scales

The best weighing choice for athletic teams, clinics, clubs, and schools

Model	APEX-AT	APEX-AT-AC	APEX-AT-C	APEX-AT-C-AC
Capacity	600 lb x 0.1 lb / 300 kg x 0.05 kg (lb or kg selected upon initialization at start-up)			
AC Adapter		•		•
Bluetooth/Wi-Fi			•	•
Platform Dimensions	17 in W x 17 in D x 2.75 in H / 43 cm W x 43 cm D x 7 cm H			
Indicator Dimensions	6.25 in W x 1.75 in D x 4 in H / 16 cm W x 4.5 cm D x 10.3 cm H			
Mounting Bracket	Wall-mount or desktop mounting bracket included on indicator			
Weighing/Height Units	Pounds/Inch (lb, in) or Kilograms/Centimeters (kg, cm)			
Power	Battery Models: 12 AA cell Alkaline, Ni-Cad, or NiMH batteries (not included) AC Adapter Models: 100 to 240V AC 50/60Hz 12V DC 1 A wall plug-in UL/CSA listed AC power adapter (DETECTO part number 6800-1045)			
Ports	(1) RS232 serial port and (1) micro USB-B port			
Device Connectivity	HL7 IEEE 11073 compliant (standard) Wi-Fi/Bluetooth BLE models also available Protocol available upon request			
Keypad	Mechanical switch type with 6 buttons (Power, Lock/Release, Zero, BMI/Enter, Up Arrow, Down Arrow)			
Cable Length	6 ft / 1.8 m (from scale base to indicator)			
Display Type	Dual-row, seven-segment, clinical-blue LCD			
Number of Characters	Weight: 5 digit, 0.75 in (19 mm) high / Height/BMI: 4 digit, 0.4 in (10 mm) high			
Operating Environment	Operating Temperature Range: 14 to 104 °F (-10 to +40 °C) / Humidity: 0 to 90% non-condensing			
Digital Filtering	StableSENSE® adjustable filtering			
Assembly	No assembly required, ready to use right out of the box			
Certification	NTEP (Certificate of Conformance No. 21-079)			
Net Weight	25 lb / 11.3 kg			
Shipping Weight	28 lb / 12.7 kg			
UPC Code	809161346947	809161346954	809161346985	809161346992
Country of Origin	USA			
Options	Padded carrying case with shoulder strap form-fitted to hold APEX-AT scale			

Optional Carrying Case



DETECTO's APEX-AT carrying case comes with form-fitted internal pockets to securely hold the scale platform, indicator, cable and AC adapter (model no. APEX-RI-CASE). The shoulder pad and carrying strap make it easy for athletes, coaches, and tournament directors to transport the APEX-AT to matches and games.

Ready to Weigh Right Out of the Box!

Contents included with the APEX-AT series: digital scale, 6 ft / 1.8 m cable, remote indicator, and operation manual. An AC adapter is included with -AC models (batteries not included).



DETECTO®

102 East Daugherty St., Webb City, MO 64870 USA
Toll-Free: (800) 641-2008 E-mail: detecto@cardet.com
www.Detecto.com

SOLD BY: